The Little Fair Cannavans 'Slip Jig' (G major)

scored by Paul Conlon
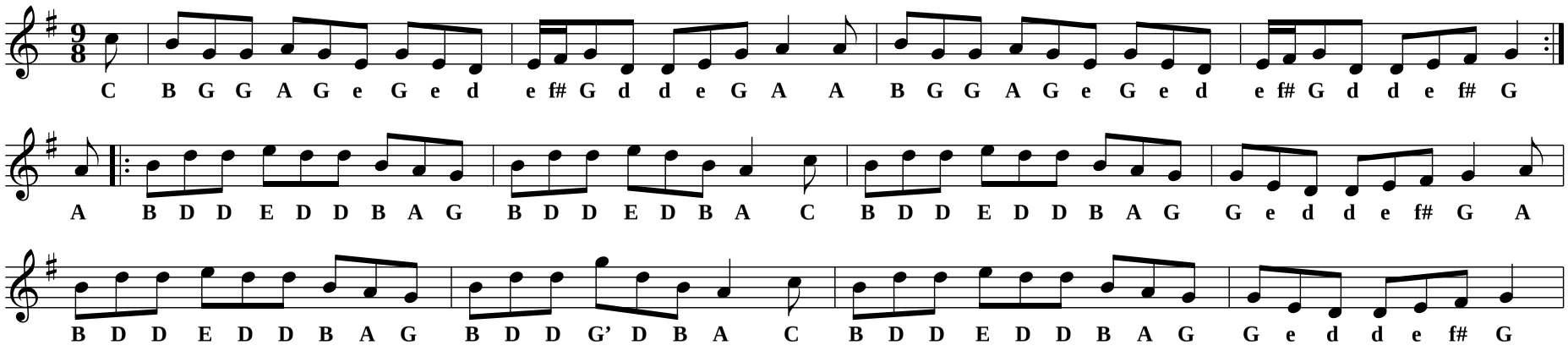
Traditional, Arr.Seamus Ennis